

UPDATED EVENT SECURITY POLICY

We reserve the right to deny entry to any event to any person not complying with this policy.

SEARCHES

- ▶ All participants and attendees will be wanded, including staff.
- ▶ We reserve the right to inspect all items entering our facilities.

PERMITTED BAGS

- ▶ Only clear bags will be allowed. The maximum size is 12 inches x 12 inches x 6 inches.
- ▶ The only additional bags that will be allowed are small clutches no larger than 4.5 inches x 6.5 inches that fit in a hand. They will be hand-checked.
- ▶ Medical exceptions will be considered on a case-by-case basis.
- ▶ All bags will be searched, no exceptions.

APPROVED BAGS

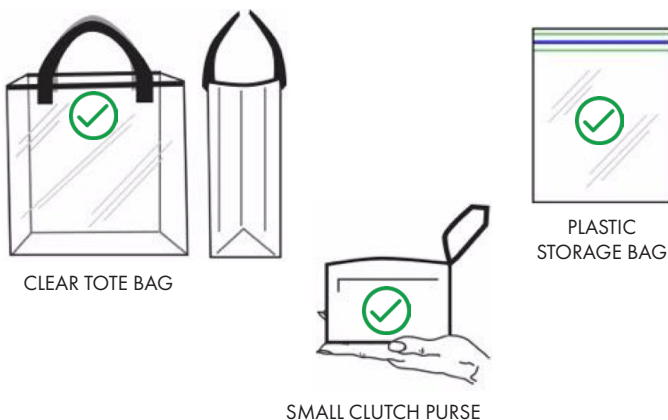

OTHER PROHIBITED ITEMS

- ▶ No outside food or drink will be allowed.



ENTRY AND EXIT

- ▶ Once you exit the event, re-entry will not be allowed.



*Policy goes into effect Friday, Sept. 13, 2024.

SPECTATOR POLICY

All students and children must be accompanied by a parent or guardian and must always be under the supervision of that adult during the duration of that athletic event.

The following are guidelines for all spectators to promote positive sportsmanship:

- ▶ Spectators will respect all coaches, umpires/officials, administrators, and other spectators.
 - ▶ Do not engage in physical or verbal intimidation, or abuse towards any player, official, umpire, coach, or spectator.
- ▶ Spectators must always remain off the playing surface, including during halftime.
 - ▶ Respect all facilities and equipment.
- ▶ Spectators should remain in their designated seating section.
 - ▶ Comply with any directives from facility supervisors, administrators and/or event staff.
- ▶ Spectators will cheer for their team in a positive manner.
 - ▶ Do not use disparaging remarks towards the other team(s).
- ▶ Spectators will:
 - ▶ Not using artificial noisemakers.
 - ▶ Remain fully clothed.
 - ▶ Not throw any objects into stands or onto event surfaces.
- ▶ Spectators will clean up after themselves:
 - ▶ Clean up after themselves and dispose of trash properly, whether at a school gymnasium, an outdoor field, or another venue.

Failure to comply with expectations could result in denial of admission or removal from sporting events.

All attendees acknowledge and agree to be positive examples for our scholar-athletes and accept responsibility for their actions as participants and spectators of athletics with Saint Louis Public Schools.



**GET YOUR
TICKETS
ONLINE**

Scan QR Code
to Purchase
Tickets Now

